

PROTECTIVE MARKING UNCLASSIFIED  
 DRAWING NUMBER A-AB-904  
 SHEET OF 1

CERTIFIED  
 CHECKED N.C.  
 DRAWN C.R.W.

AWEC ( )  
 D.O.

DRAWING OFFICE REFERENCE  
 D.O.

© Crown Copyright (2007)  
 This document is of United Kingdom origin and contains proprietary information which is the property of the Secretary of State for Defence. It is furnished in confidence and may not be copied, used or disclosed in whole or in part without prior written consent of the Intellectual Property Rights Group.  
 IPR-PL1, Ministry of Defence, Abbey Wood, Bristol, BS34 8JH, England

↑ SERVICE CODE(S)

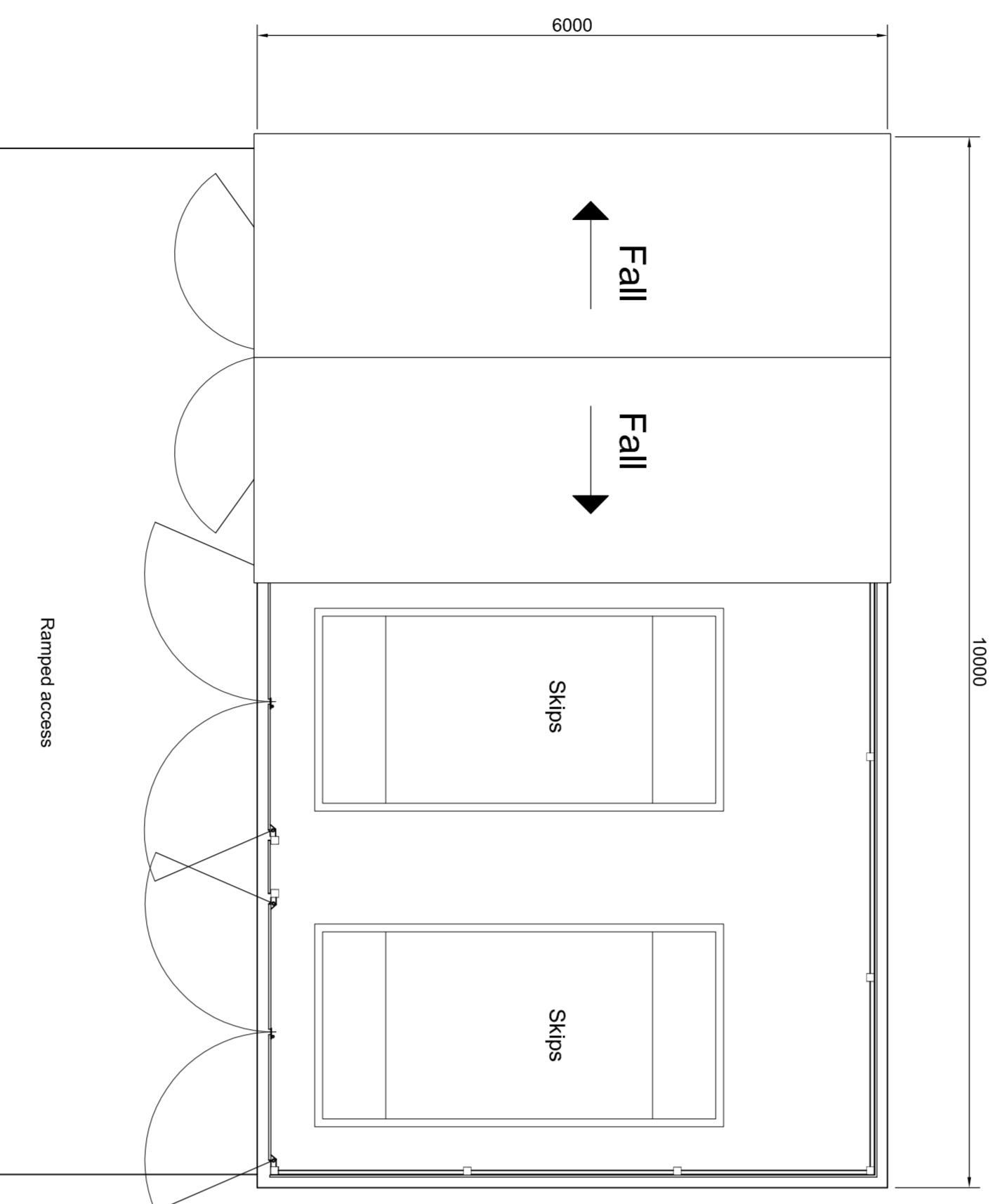
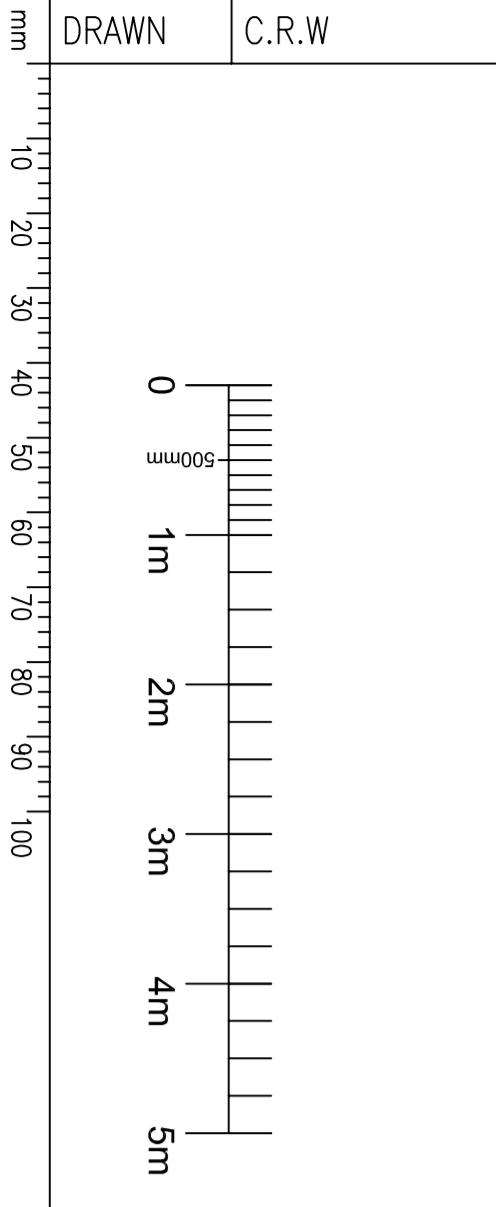

WASTE SKIP - Roof plan

Steelwoy-Fensecure "korropal SP24 polissade" fence.  
 2.350x3.65mm "Conqueror" poles.  
 Free standing RS joist posts, with chevron tops,  
 150x100mm set min 610mm in concrete.  
 Rails 45x45x6mm RS angles.  
 All to BS.1722 pt 12  
 Hot dipped galvanised in accordance with BS.729

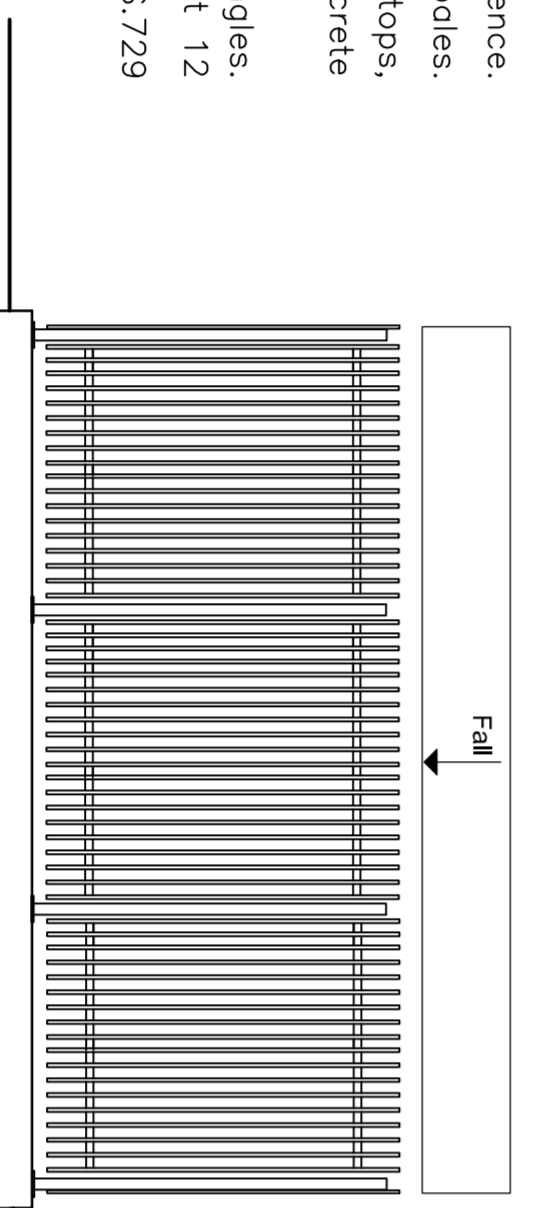

SIDE ELEVATION

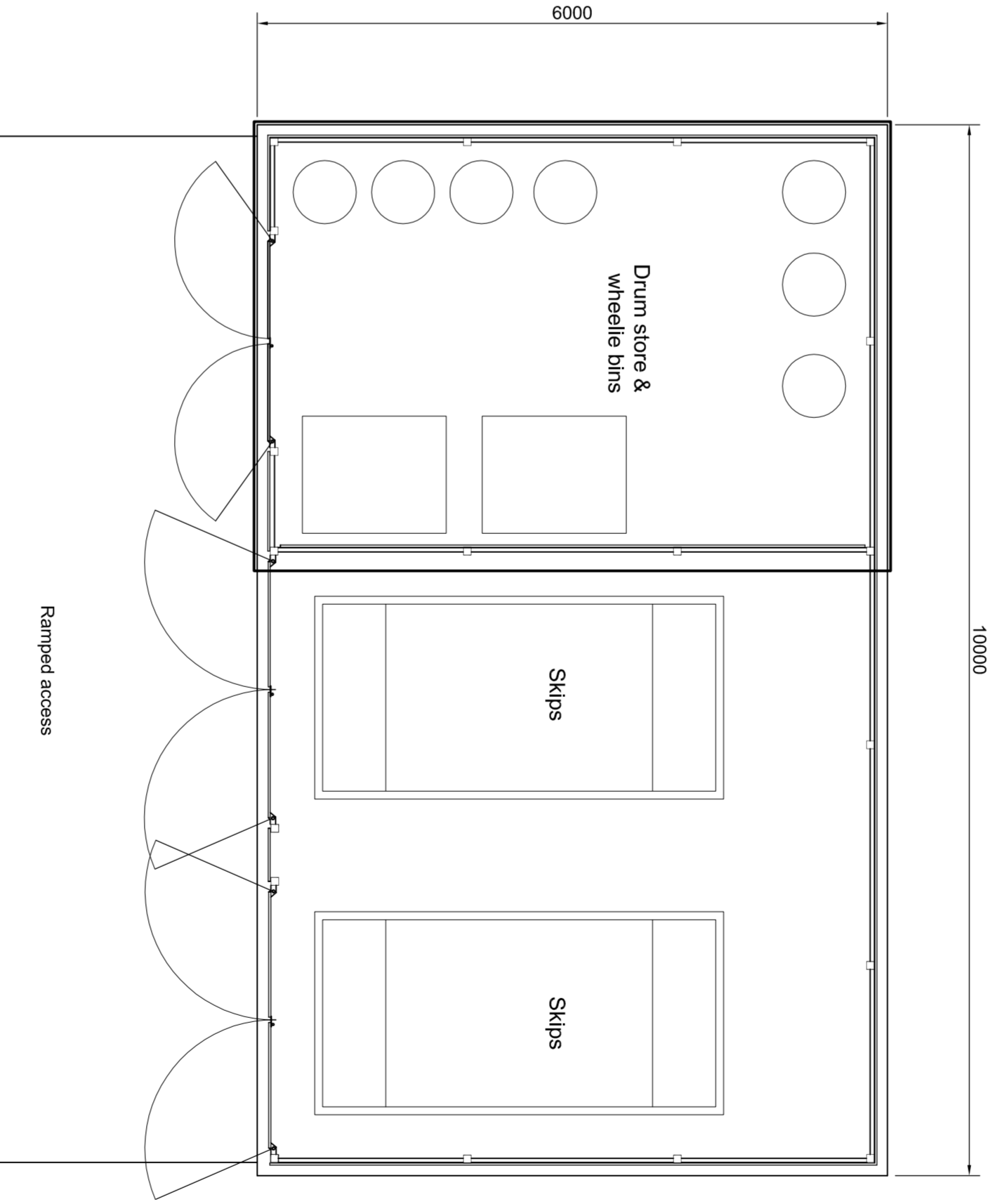

WASTE SKIP - Floor plan

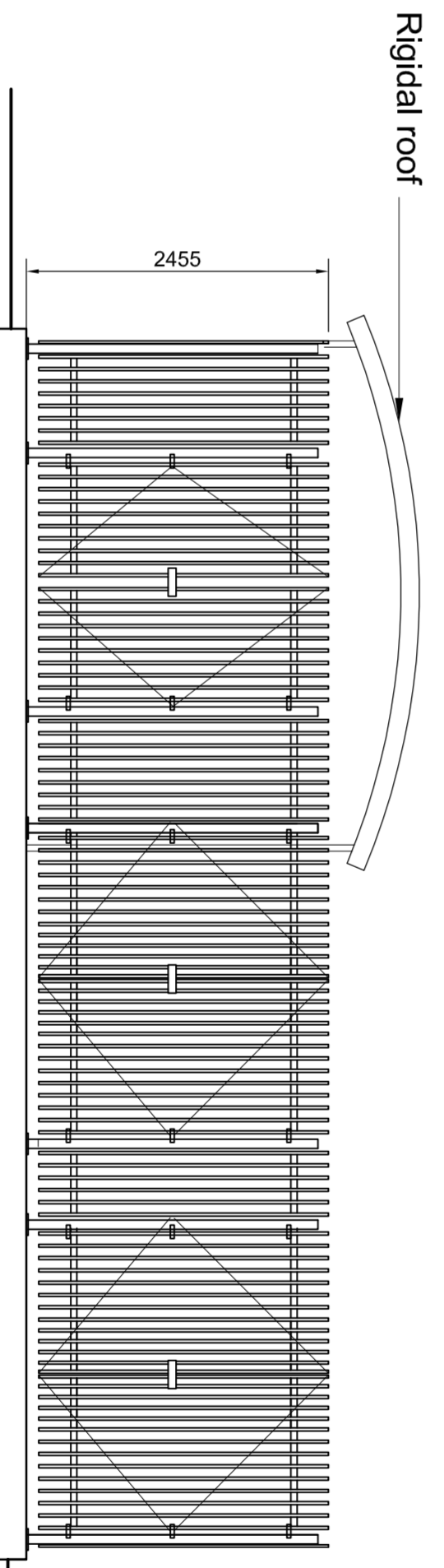

FRONT ELEVATION

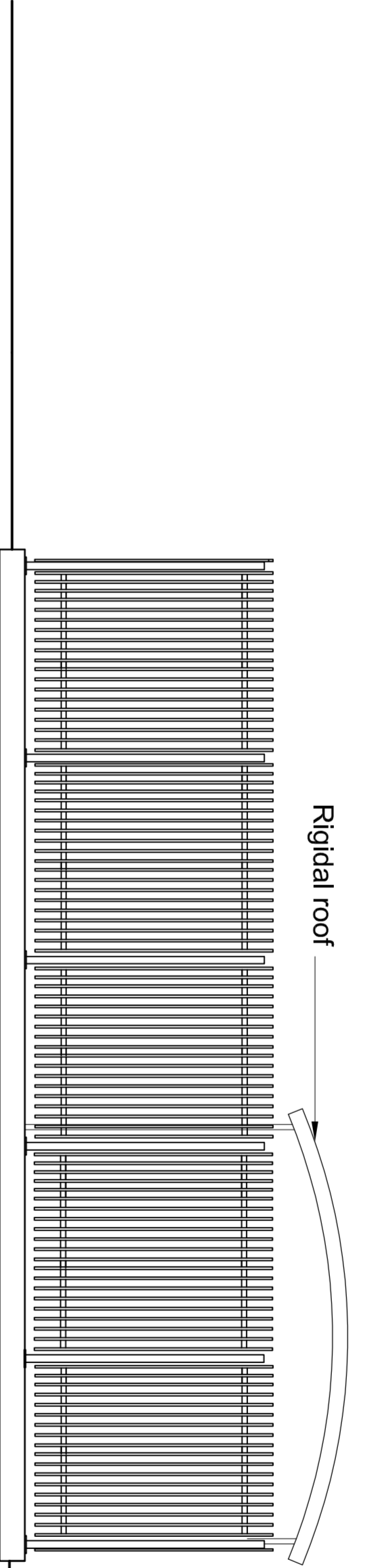

REAR ELEVATION

RIBA F - UPDATED CLIENT REVIEW	2	05.12.07
RIBA F - CLIENT REVIEW	1	12.11.07
CHANGE No / ACTION SHEET No	ISSUE	DATE

MATERIAL	PROTECTIVE FINISH	TOLERANCES	ORIGINAL SCALE	SUB-CONTRACTOR	CAD REF.	TITLE
		DIMS. IN mm	1:50 @ A1	ADDERMASTON, READING, BERKS, ENGLAND. RG7 4PR		C.M.R. ANCILLARY BUILDING WASTE SKIP
		SURFACE TEXTURE				UNCLASSIFIED
						A-AB-904
						SHT 1 OF 1

1 A